IRAQ CITY GRAPHIC 1:15,000

AL BAŞRAH

EDITION 7-DMA SERIES K941

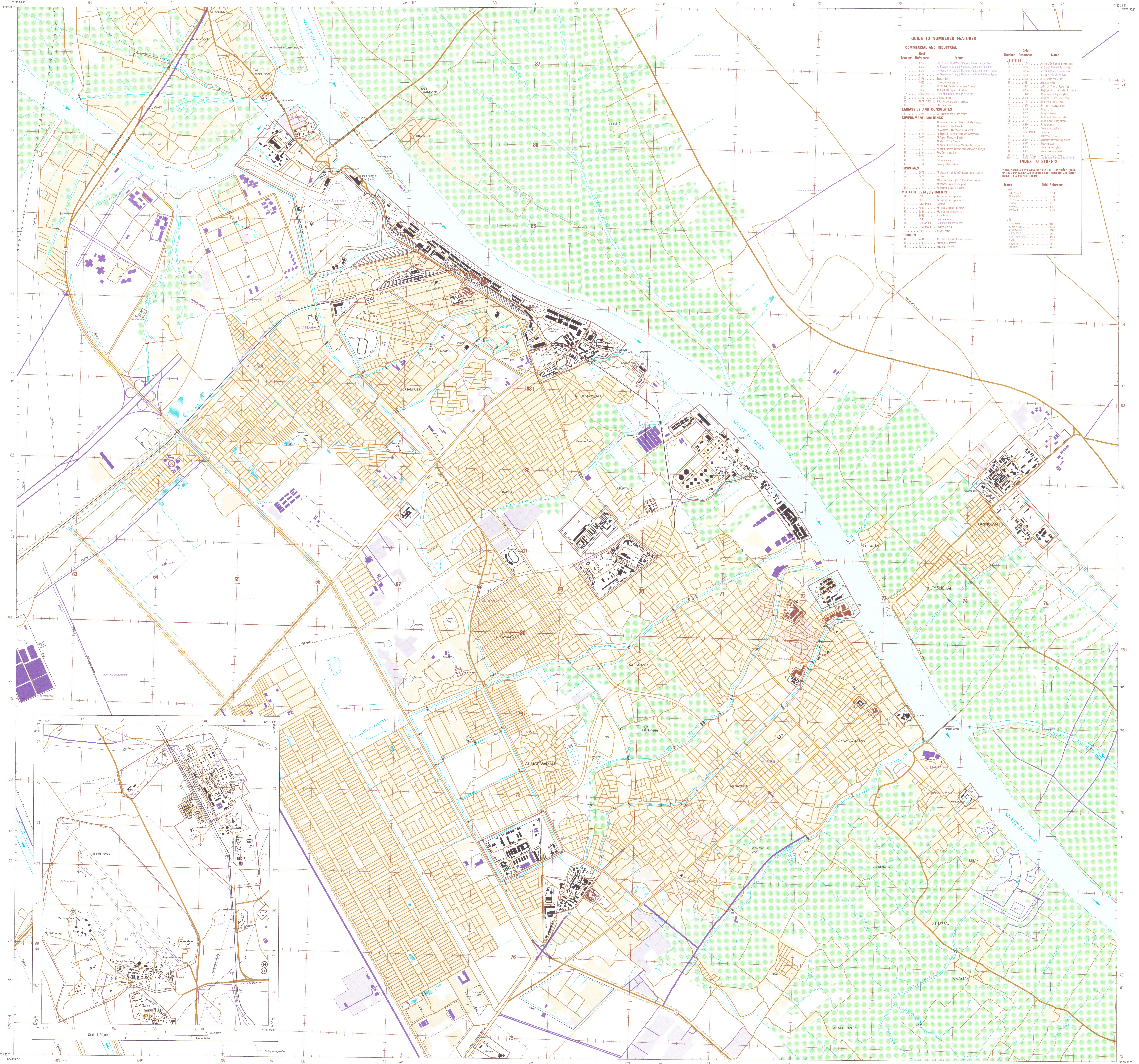

GUIDE TO NUMBERED FEATURES

COMMERCIAL AND INDUSTRIAL

Number	Grid Reference	Name
1	6784	Al Başrah (Al Ma'qil) Railroad Classification Yards
2	6684	Al Başrah (Al Ma'qil) Railroad Distribution Sidings
3	6684	Al Başrah (Al Ma'qil) Railroad Yards and Shops–North
4	6784	Al Başrah (Al Ma'qil) Railroad Yards and Shops–South
5	7279	Eastern Bank
6	7082	Grain elevators and silos
7	7081	Kharbatliah Petroleum Products Storage
8	7082	Muftīyah Oil Depot and Refinery
9	5472 INSET	Ash Shu'aybah Storage Area North
10	7280	Ottoman Bank
11	5671 INSET	POL refinery and depot facilities
12	7280	Ship repair yard

EMBASSIES AND CONSULATES

Number	Grid Reference	Name
21	7379	Consulate of the United States

GOVERNMENT BUILDINGS

Number	Grid Reference	Name
31	7280	Al 'Ashshār Customs Offices and Warehouses
32	7179	Al 'Ashshār Police Barracks
33	7279	Al 'Ashshār Public Works Department
34	6784	Al Başrah Customs Offices and Warehouses
35	7077	Al Başrah Municipal Building
36	6784	Al Ma'qil Police Station
37	7179	Mutsarrif Offices and Al 'Ashshār Police Station
38	7180	Mutsarrif Offices (district administrative buildings)
39	6784	Port Directorate Office
40	6976	Prison
41	6784	Quarantine station
42	6784	Railway police station

HOSPITALS

Number	Grid Reference	Name
51	6976	Al Mustashfa' al Jumhūrī (government hospital)
52	7478	Hospital
53	6784	Maternity hospital ("Old" Port Administration)
54	6781	Mustashfa' Mākīnah (hospital)
55	7178	Mustashfa' Sa'adah (hospital)

MILITARY ESTABLISHMENTS

Number	Grid Reference	Name
61	6983	Ammunition storage area
62	6586	Ammunition storage area
63	5466 INSET	Barracks
64	6981	Mu'askar Jubaylah (barracks)
65	6883	Mu'askar Ma'qil (barracks)
66	6983	Naval base
67	6980	Ordnance depot
68	5666 INSET	Communications center
69	5468 INSET	Shaibah Airfield
70	6683	Supply depot

SCHOOLS

Number	Grid Reference	Name
81	7481	Jāmi'at al Başrah (Basrah University)
82	7180	Madrasat al Marbad
83	7279	Madrasat [illegible]

UTILITIES

Number	Grid Reference	Name
91	7179	Al 'Ashshār Thermal Power Plant
92	6784	Al Başrah (Ma'qil) Port Facilities
93	6784	Al Ma'qil Thermal Power Plant
94	6685	Başrah/ Ma'qil Airport
95	6876	Bus station and depot
96	6983	Filtration tanks
97	6983	Jubaylah Thermal Power Plant
98	6784	Maḩaţţat Al Ma'qil (railroad station)
99	7478	Main sewage disposal plant
100	6585	Nagibiah Thermal Power Plant
101	7181	Port and dock facilities
102	7279	Post and telegraph office
103	6586	Power plant
104	6783	Pumping station
105	6682	Radio and television station
106	6784	Radio broadcasting station
107	6684	Radio station
108	6779	Sewage disposal plant
109	5768 INSET	Substation
110	6784	Telephone exchange
111	6874	Television broadcasting station
112	6877	Trucking depot
113	6983	Water filtration plant
114	6383	Water treatment facility
115	5768 INSET	Water treatment facility
116	5572 INSET	Az Zubayr Railroad Yard North

INDEX TO STREETS

WHERE NAMES ARE PRECEDED BY A GENERIC TERM (SHĀRI', ŢARĪQ) ON THE GRAPHIC, THEY ARE INDENTED AND LISTED ALPHABETICALLY UNDER THE APPROPRIATE TERM.

Name	Grid Reference
SHĀRI'	
'ABD AL ILĀH	7279
AL MALAKAH	7181
DINĀR	7179
FAYŞAL	6784
TAMARISK	6784
TANŪMAH	6784
ŢARĪQ	
AL 'ASHSHĀR	6883
AL MAḨAŢŢAH	6684
AL MUWAFFAQ	7280
[illegible]	7081
ASH SHU'AYBAH	6980
GHĀZĪ	7279
MUSAYRAH	7079
QARMAT' ALĪ	6683

Scale 1:30,000

0 ½ 1 2 Kilometers

0 ½ 1 Statute Miles

Prepared and published by the Defense Mapping Agency
Hydrographic/Topographic Center, Washington, D.C.

Scale 1:15,000

1000 500 0 1000 Meters

1000 500 0 1000 Yards

½ 0 ½ Statute Mile

LEGEND

COMPILED IN 1984 FROM BEST AVAILABLE SOURCE MATERIALS.

LIMITED REVISIONS AS OF 1991

- Populated place: Dense; Moderate-sparse
- Complex outline; Identifying number — 87
- Important building; Government building — 7 8
- Consulate; Hospital; Landmark building — 1
- Mosque; School
- Landmark object — ⊙
- High tension powerline: Single; Multiple
- Prominent fence; Tanks — ● ●
- Masonry dam
- Man-made shoreline
- Maintained vegetational area
- Date orchards
- Intermittent lake
- Levee; Levee carrying road
- Levee carrying railroad
- Primary road or through street
- Secondary road or street
- Divided highway or boulevard
- Narrow street or drive
- Tracks and trails
- Bridge: Highway; Railroad
- Overpass: Highway;
- National route marker — 99
- Railroad, single track — 1.44 m (4'8½")
- Railroad, multiple track
- Helicopter pad — Ⓗ

SERIES K941 EDITION 7-DMA AL BAŞRAH

REVISIONS IN PURPLE

LEGEND

- Populated place
- Building — ■
- Primary road or through street
- Secondary road or street
- Divided highway or boulevard
- Powerline
- Fence; Wall
- Located object — ⊙
- Complex outline; Identifying number — 68

ELLIPSOID	WORLD GEODETIC SYSTEM 1984
GRID	1,000 METER UTM ZONE 38
PROJECTION	TRANSVERSE MERCATOR
VERTICAL DATUM	MEAN SEA LEVEL AT AL FAW
HORIZONTAL DATUM	WORLD GEODETIC SYSTEM 1984
PRINTED BY	DMAHTC 2-91

GLOSSARY

Jazīrat	island
Jisr	bridge
Khawr	inlet, creek
Madrasat	school
Muḩāfaz̧at	first-order administrative division
Nahr	stream
Qanāt	canal, ditch
Qarmat	river
Shāri'	street
Shaţţ	river, stream
Ţarīq	road

WILLIAM C. WONDERS
MAP COLLECTION
Univ. of Alberta Library

LIMITED DISTRIBUTION: Distribution authorized to the Department of Defense, U.S. DoD contractors and to U.S. Government Agencies supporting DoD functions (by authority of the Director, Defense Mapping Agency, 30 May 1990). Other requests shall be referred to Headquarters, DMA ATTN: SOP. Destroy as "For Official Use Only."

THIS MAP IS RED-LIGHT READABLE

Iraq R-1

CITY LOCATION

Baghdād
IRAQ
Al Başrah

BOUNDARIES

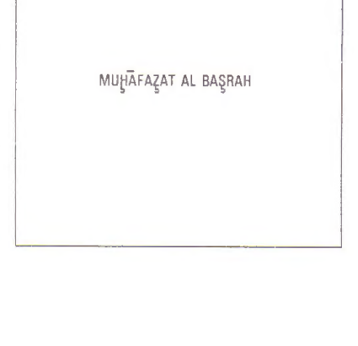

CAUTION

THIS PRODUCT MAY NOT CONFORM TO THE HORIZONTAL ACCURACY REQUIREMENTS FOR DMA CITY GRAPHICS. CAUTION SHOULD BE USED WHEN MAKING MEASUREMENTS.

USERS SHOULD REFER CORRECTIONS, ADDITIONS, AND COMMENTS FOR IMPROVING THIS PRODUCT TO: DIRECTOR, DEFENSE MAPPING AGENCY, ATTN: PR 8613 LEE HIGHWAY, FAIRFAX, VA 22031-2137

DMA STOCK NO. K941XALBASRAH
ED. NO. 007